

Drawing No. Revision

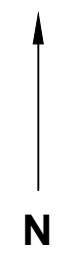

| | |
|-------------|--|
| Proposed 30 | |
| Proposed 40 | |
| Existing 20 | |
| Existing 30 | |

© Crown Copyright and Database rights 10023343 2017

| Rev. | Date | Purpose of revision | Drawn | Checked | Approved |
|------|------|---------------------|-------|---------|----------|
| | | | | | |

OXFORDSHIRE COUNTY COUNCIL
 Bill Cotton
 Director of Environment & Place
 Oxfordshire County Council
 County Hall
 New Road
 Oxford
 OX1 1ND
 Tel: 0845 310 1111

Project title
**High Street
 Long Wittenham**

Drawing title
**Proposed 30 & 40mph
 Speed Limit
 Consultation Plan**

Drawing Status: For Consultation

| | | | |
|------------|-------------------|--------------------|---------------------|
| Scale @ A3 | Drawn by: JB | Checked by: LJT | Approved by: PC |
| | Date drawn: 11/23 | Date checked: 1/24 | Date approved: 2/24 |

Oxfordshire Project No. & File Ref: LW to CH Speed Limit 1

Drawing No: 1. Revision: 1