

00011308 - Acklings Field, High Street, Long Wittenham Supply and Install

DESIGN RATIONALE:

The site has been designed to be delivered in two phases if required. The first phase would include mounding, and play equipment A-D. The secondary phase would deliver E-J.

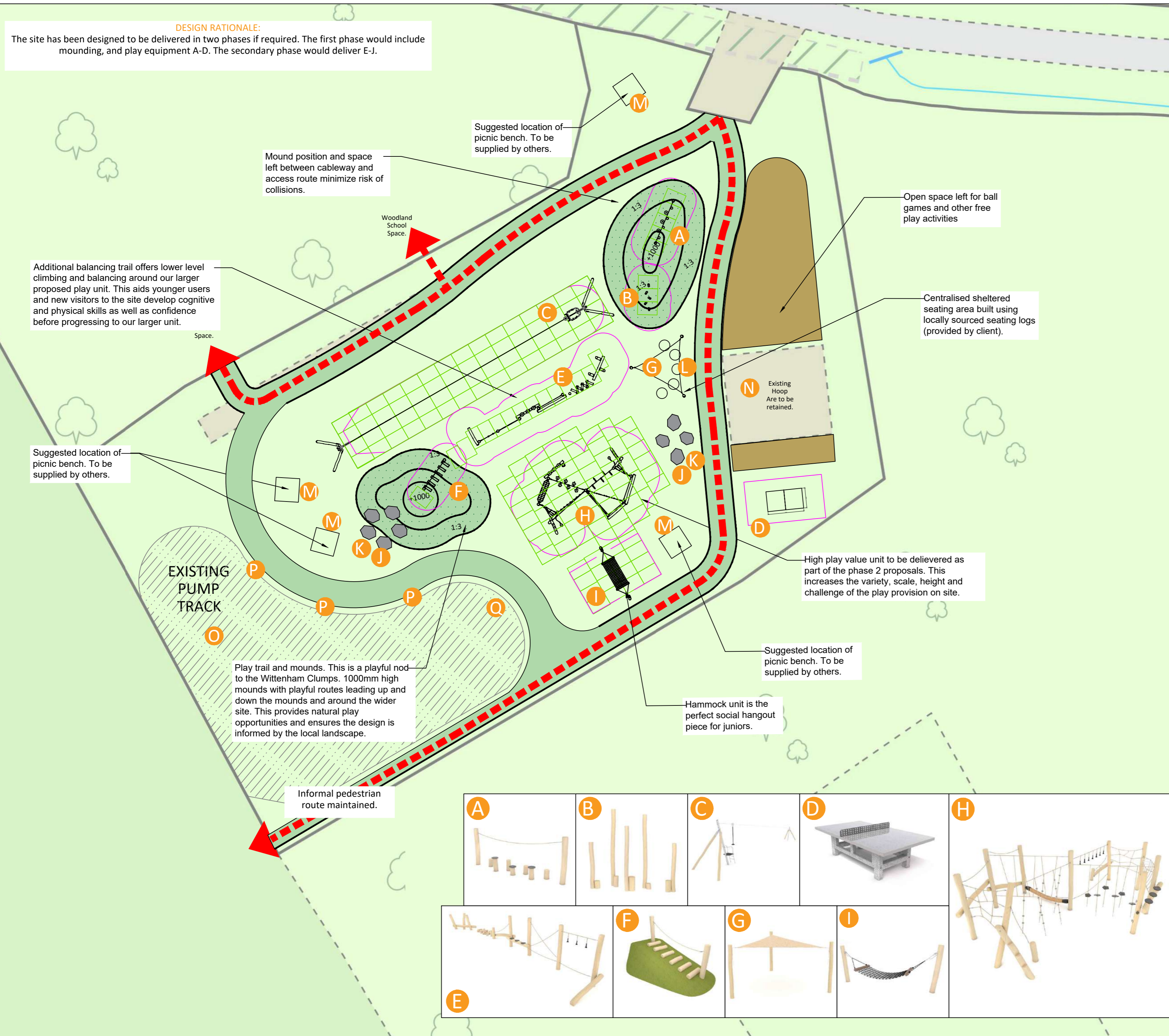

Mound position and space left between cableway and access route minimize risk of collisions.

Suggested location of picnic bench. To be supplied by others.

Woodland School Space.

Open space left for ball games and other free play activities

Additional balancing trail offers lower level climbing and balancing around our larger proposed play unit. This aids younger users and new visitors to the site develop cognitive and physical skills as well as confidence before progressing to our larger unit.

Space.

Centralised sheltered seating area built using locally sourced seating logs (provided by client).

Suggested location of picnic bench. To be supplied by others.

Existing Hoop Area to be retained.

High play value unit to be delivered as part of the phase 2 proposals. This increases the variety, scale, height and challenge of the play provision on site.

EXISTING PUMP TRACK

Play trail and mounds. This is a playful nod to the Wittenham Clumps. 1000mm high mounds with playful routes leading up and down the mounds and around the wider site. This provides natural play opportunities and ensures the design is informed by the local landscape.

Suggested location of picnic bench. To be supplied by others.

Hammock unit is the perfect social hangout piece for juniors.

Informal pedestrian route maintained.

Items List

Acklings Field Suggested Phase 1

- A. Robinia Stepping Posts with Guide Rope ref: RB1272.
- B. Stepping Stilts (set of 5). ref: JPRB1261
- C. Robinia Cableway. ref: JPRB1385

Installation and Surfacing Requirements
 Play Area surfaced with 102m² Ecosmart Grassmat. This phase includes the first Clump Mound (66m², 33m³ @ 1.0m High) requiring 33m³ Import Material & work Mounding, 66m² Spread 50mm of topsoil, 72m² Turfing/Seeding Preparation and 72m² Turf.

Acklings Field Suggested Phase 2

- D. Concrete Table Tennis (suggested location only)
- E. Robinia Trim Trail. ref: JPRB1221
- F. Robinia Log Climber ref: JPRB1268
- G. (Sun shade) Robinia Park Furniture. ref: JPRB1387
- H. Robinia Rope Climber ref: JPRB1319
- I. Robinia Hammock ref: JPRB1347
- J. Large Boulders (x3) ref: PLS14-01
- K. Small Boulders (x6) ref: PLS14-02
- L. Seating Logs (x5) (to be provided by Long Wittenham Parish Council)
- M. Suggested Picnic Tables (to be provided by others)

Installation and Surfacing Requirements
 Play Area surfaced with 138m² Ecosmart Grassmat. This phase includes the second Clump Mound (57m², 29m³ @ 1.0m High) requiring 29m³ Import Material & work Mounding, 57m² Spread 50mm of topsoil, 63m² Turfing/Seeding Preparation and 63m² Turf.

Existing Equipment and Areas on Site (assumed locations)

- N. Existing Basketball Hoop Area
- O. Existing Pump Track
- P. Existing Benches
- Q. Existing Sign

Additional Site Details

Drawing based on OS and satellite imaging data along with dimensions taken on site. Exact positioning and size of Pump Track, Basketball Area and Existing equipment may vary. All dimensions to be confirmed on site prior to construction. Location of services and utilities to be confirmed prior to work commencing.

Drawing matches quotation showing the full £80,000 scheme. Suggested first phase above can be achieved with £40,000 funding. **Please note if split into phase's additional costs will be incurred for separate installation, prelims and post installation inspections**

Ecosmart grassmat requires well established grass base prior to installation to meet critical fall height requirements. Excluding mounds it is assumed all grass areas on site are well established.

Please note groundwork's and installation quantities subject to site survey. Site is assumed to have well established grass base prior to works with good drainage and access.

Please note if quote is split into phases additional costs will be incurred.

©2024 Jupiter Play

Key

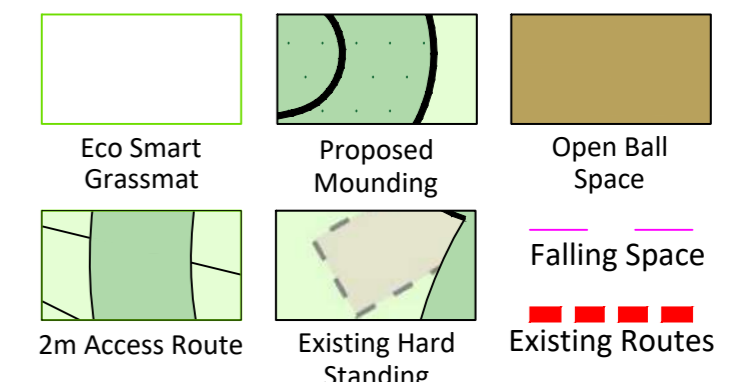

ALL EQUIPMENT AND SAFER SURFACING CONFORMS TO EN1176/7

REFERENCE: 00011308 Acklings Field, Long Wittenham Parish Council

SCALE: 1:200@A2

DATE: 23/05/2024

DRAWN BY: RP

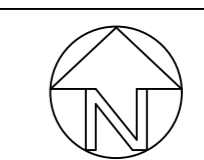

Edinburgh Office: 0131 445 7989
 Nottingham Office: 0115 969 9859
 General Enquiries: info@jupiterplay.co.uk
www.jupiterplay.co.uk

