

Key

01A

P7105

01

02

03

04

05

06

07

08

09

10

11

12

13

14

15

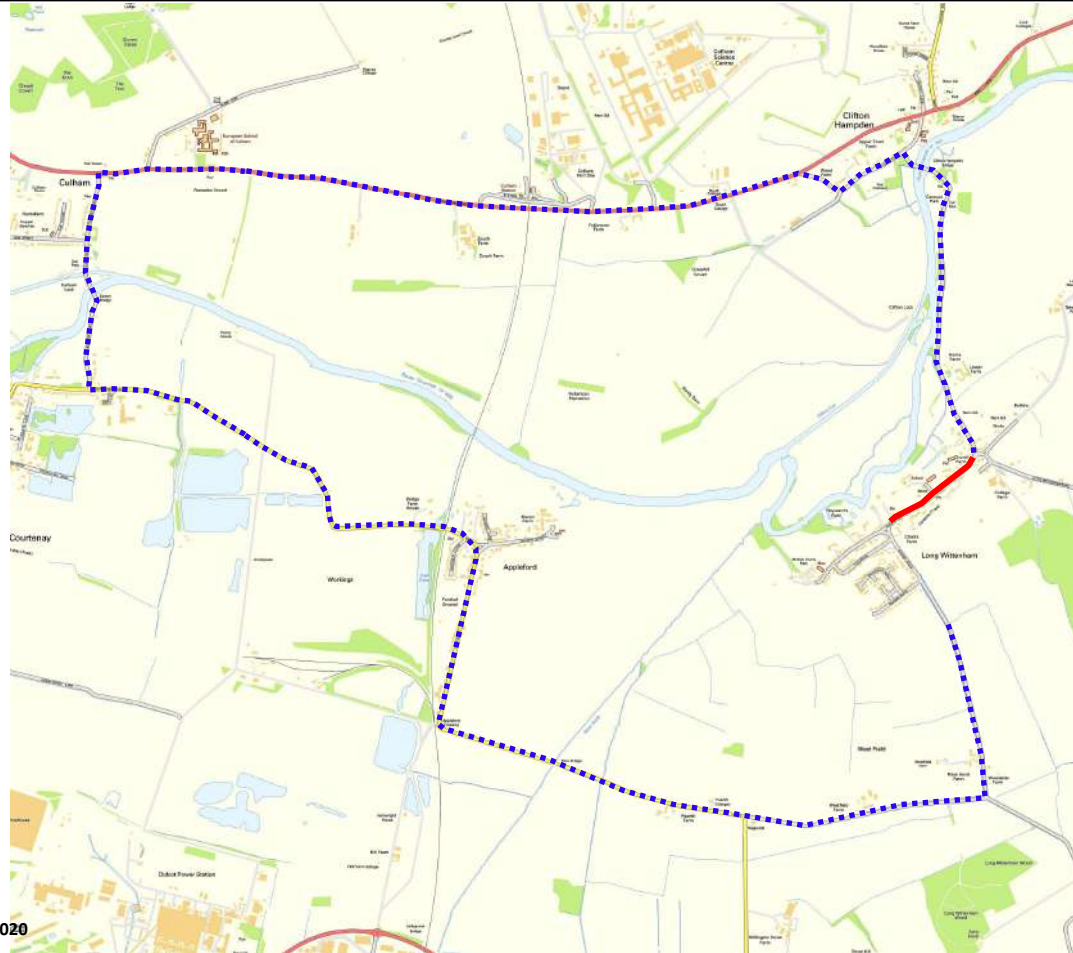

16



17



18



19

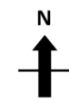

Barriers, cones and flashing lamps required each end of road closure

© Contains OS data Crown copyright and database rights 2020



Sunbelt Rentals UK (Traffic Management)
 Kemble Airfield Enterprise Park
 Cirencester Road
 Kemble
 GL7 6BQ
 ☎ 03700 500 792
 📠 0845 004 7105

Note

- All equipment shall be approved and shall comply with the Department Of Transport specification MCE0111. This drawing does not show the normal road works signage that will be required as per Chapter 8.
 - All signs to be in accordance with TSGRD 2002 and to minimum class retroreflective.
 - Minimum height of lettering to be 60mm and sign boards to be 1000mm (750mm where appropriate). This drawing is protected by copyright and the information contained therein is confidential.
- This drawing may not be copied and the information therein may not be used, or disclosed to a third party, wholly or in part with the written permission of Sunbelt Rentals UK (Traffic Management).

CROWN COPYRIGHT DATA REPRODUCED BY PERMISSION OF THE CONTROLLER OF HMSO

CLIENT DETAILS		REP/DEPOT	DRAWN BY		ADDRESS	
OPENREACH		KA/233	GB		HIGH STREET, LONG WHITTENHAM, ABINGDON, OXFORDSHIRE	
AMEND #		SHEET #	DATE		OX14 4QN	
00		2 OF 3	06/08/2020			
TIME OF WORKS						
OFF PEAK	NIGHT	WEEKEND	WEEKDAY	24HR WORKS		
1000-1530	2100-0600	SAT/SUN	MON-FRI			
✓				BUS ROUTE AFFECTED		
				✓		

ROAD CLOSURE
 DIVERSION

CLOCKWISE DIVERSION
 ANTI-CLOCKWISE DIVERSION
 ROAD CLOSURE SIGN

ROAD CLOSURE LENGTH (APPROX) 360M
ROAD CLOSURE WIDTH (APPROX) 6M

HIRE ADVICE 233-S004276